The FSFE's Work

An Overview for Free Software Hackers

27 September 2023 · GNU 40 · Biel/Bienne, Switzerland

Matthias Kirschner · President · fsfe.org/about/kirschner · @kirschner

SuSE Linux 6.2
Bootdisk
SuSE Linux 6.4
Bootdisk
SuSE Linux 7.0
Bootdisk
SuSE Linux 7.3
Modules
redhat.
Boot Diskette
SuSE
Leistung satt –
das Beste für Ihren PC
SuSE Linux Komplettpaket auf 3 CDs
Die Vollausstattung
für Heim und Office
SuSE
LINUX
PERSONAL 7.3
gentoo linux™
EDITION
Linux
Mandrake™ 7.1
Debian 3.1
Sarge
revision 1
LinuxTag 2006 Edition
2 CD
redhat.
LINUX 6.1
Betriebssystem
SuSE
Linux-Betriebssystem
mit 2.300 Anwendungen
SuSE Linux auf
7 CDs und DVD mit
KDE 2.2
Netscape 6.1
Parsec –
große Spiele-Serie
Soft-RAID
Krypto-Filesystem
ReiserFS, JFS, Ext3
Personal Firewall
SuSE YOU –
YaST Online Update
SuSE
LINUX
PROFESSIONAL 7.3
SuSE-Komplettpaket auf 6 CDs!
SuSE
LINUX 7.0
PROFESSIONAL
Linux-Betriebssystem mit 1.500 Anwendungen!
Debian 3.1
LinuxTag 2005 Edition
debian
3.0
LINUX TAG
debian
3.0 Woody
Springer
UFG
CD Version!
SuSE
LINUX
6.4
Das komfortable Linux-Komplettpaket für Einsteiger und Profis!
SuSE
LINUX
6.2
Das komfortable Linux-Komplettpaket für Einsteiger und Profis!
LINUX TAG
Sonderausgabe zum
LinuxTag 2000 in Stuttgart
iD-730 und
debian
»potato«
Für Intel-Plattform und kompatible Systeme
http://www.debian.org/
»woody«
debian
Für Intel-Plattform
& kompatible Systeme
LINUX TAG
Springer
redhat
LINUX TAG
KONFERENZ-CD-PACK
2000
LINUX TAG
LinuxTag 2001
Konferenz-CD-ROM
des freien Kongresses
debian
Version 2.2 – „potato"
Release 2
GNU/Linux – i386
GNU/Hurd – i386
debian
gnu/linux 2.2
"potato"
PowerPC Version
Debian GNU/Linux Anwenderhandbuch
in deutsch auf CD
FreeBSD 4.1
Lehmanns CD-ROM Edition
4 CD-ROMs
August 2000
fsfe

Philosophy of the GNU Project

[Catalan | English | Hungarian | Italian | Japanese | Portuguese | Russian | Spanish | Turkish]

Table of Contents

- About Free Software
- About the GNU Project
- Licensing Free Software
- Laws
- Terminology and Definitions
- GIFs
- Motivation
- Speeches
- Third Party Ideas
- Translations of these documents

We also keep a list of Organizations that Work for Freedom in Computer Development and Electronic Communications.

About Free Software

Free software is a matter of freedom: people should be free to use software in all the ways that are socially useful. Software differs from material objects--such as chairs, sandwiches, and gasoline--in that it can be copied and changed much more easily. These possibilities make software as useful as it is; we believe software users should be able to make use of them.

- What is Free Software? (French translation)
- Why Software Should Not Have Owners
- Why Software Should Be Free. (This is an older and longer essay about the same topic as the previous one.)
- Why Free Software Needs Free Documentation.
- Selling Free Software Can Be OK!
- Categories of Free and Non-Free Software (18k characters)
- Free software is more reliable!

About the GNU Project

- Initial announcement of the GNU Project
- The GNU Manifesto (31k characters)
- Brief history of the GNU Project
- The GNU Project, a longer and more complete description of the project and its history.
- What is the Free Software Foundation?

Licensing Free Software

- Free Software Licenses
- What is Copyleft?
- Why you should not use the Library GPL for your next library..
- Copyleft: Pragmatic Idealism
- The X Windows Trap
- The Problems of the Apple License
- The BSD License Problem
- The Netscape Public License has serious problems.
- The Free Software Movement and UDI
- Is Microsoft the Great Satan? (French translation)
- The Microsoft Antitrust Trial and Free Software
- On the Microsoft Verdict

fsfe

Use
Understand
Share
Improve

fsfe

CC-By-Nc 2.5 https://xkcd.com/898

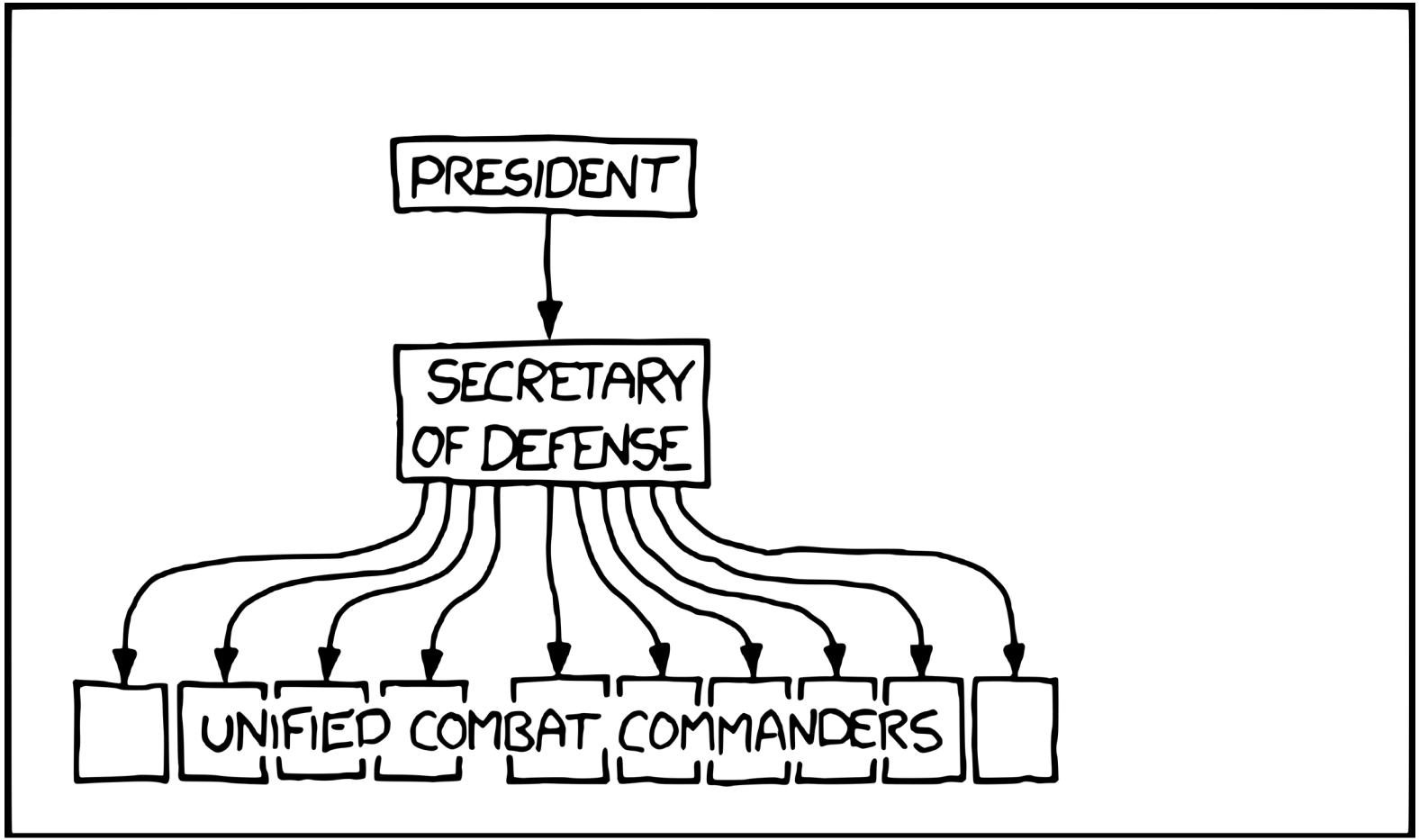

US NUCLEAR CHAIN OF COMMAND

fsfe

CC-By-Nc 2.5 https://xkcd.com/898

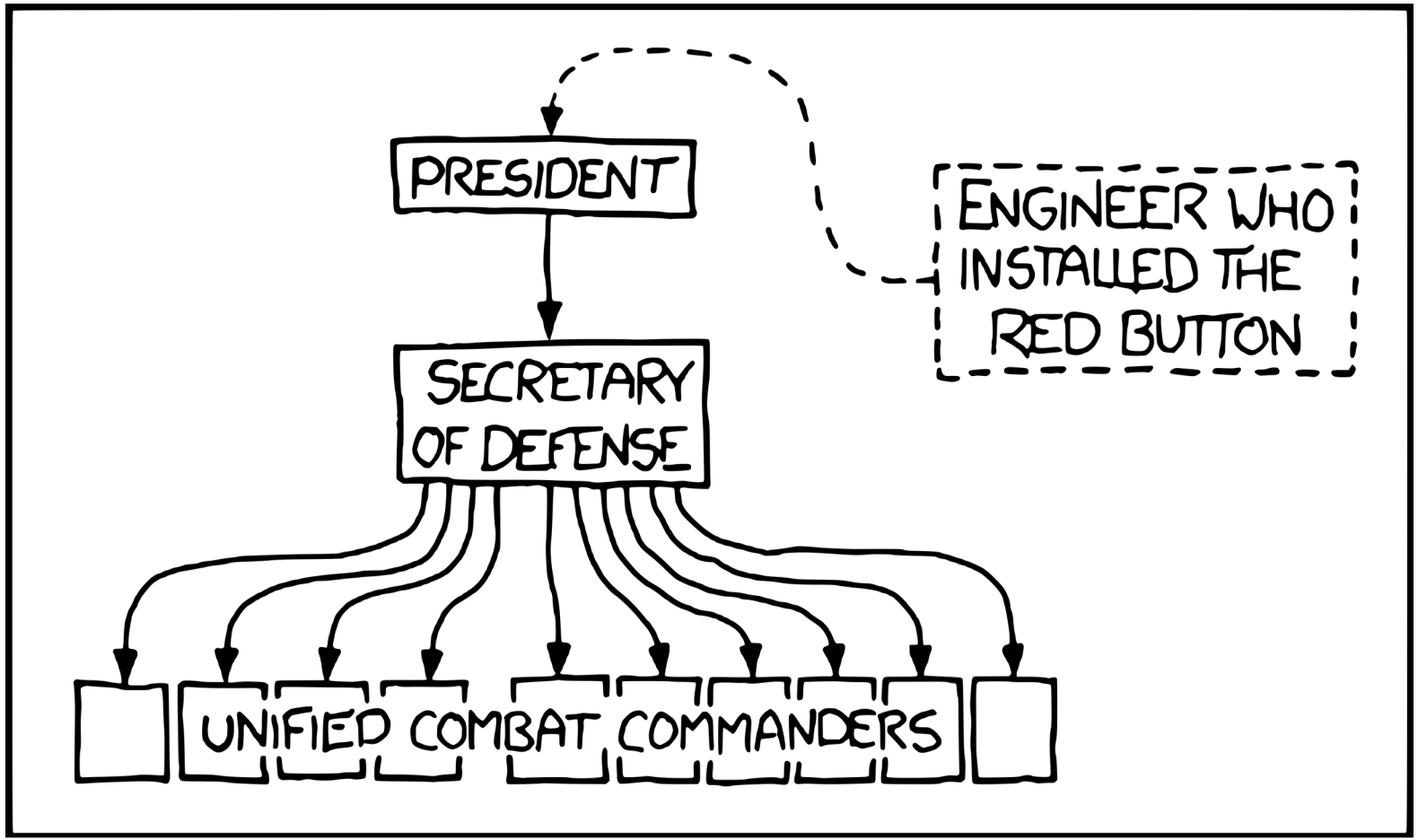

US NUCLEAR CHAIN OF COMMAND

fsfe

Concentration vs Distribution

SOFTWARE FREEDOM
USE
STUDY
SHARE
IMPROVE
0:00 / 3:22

fsfe
DRM
Email self-defense against surveillance
Private email communica
Take back your priv
Use GnuPG!
There is NO CLOUD, just
other people's computers
111011
010110
Public Money
Public Code
fsfe
Free Software Foundation Europe

FREE SOFTWARE
USE
STUDY
SHARE
I am a fork()
FREE SOFTWARE FOUNDATION
EUROPE

fsfe

Public Money
Public Code
Modernising Public Infrastructure
with Free Software
Public Money
Public Code
Modernising Public Infrastructure
with Free Software
fsfe

fsfe
100 FREEDOMS OF FREE SOFTWARE
001 USE
010 STUDY
011 SHARE
100 IMPROVE
Public Money Public Code
Freedom
Befreie Dein Android!
Free Your Android!
Get a Free App Store for Your Android
Get Free Apps - No Ads
What do Free Software and tools
TODAY
6PM
author
fsfe

Tallinn Declaration (2017)

LAND BRANDENBURG

Ministerium der Finanzen

erweiterte Suche | Suchbegriff | suchen

Landesregierung | Bürger & Staat | Leben & Arbeiten | Wirtschaft | Kultur & Freizeit | Wissen

› Ministerium der Finanzen

Ministerium der Finanzen
- Startseite
- Newsletter
- Wir über uns
  Aufgaben, Der Minister, Die Staatssekretärin
- Presse
  Pressestelle, Pressemitteilungen, Presseverteiler
- Konjunkturpaket II
- Landeshaushalt
  Haushalt und Finanzpolitik, Haushaltsrecht, Haushaltsplan 2010
- Kommunalfinanzen
  Kommunaler Finanzausgleich, Finanzausgleichsgesetz, Gemeindeanteil an Steuern
- Steuern
  Steuern und Finanzen, Finanzämter in Brandenburg, Steuerinformationen
- Bauen und Liegenschaften
  Allgemeines, Landesbetrieb für Liegenschaften und Bauen, Landtagsneubau
- Landesbeteiligungen
  Beteiligungsbericht 2008, Beteiligungsberichte Archiv, Corporate Governance Kodex
- Landesbürgschaften
- Öffentlicher Dienst
  Zentrale Bezügestelle, Stellenangebote der Landesverwaltung, Ausbildung in der Finanzverwaltung
- Stabsstelle Personal
- Landeshauptkasse
- Download
  Formulare und Vordrucke, Publikationen, Steuerrechner
- Links
- Erreichbarkeit
  Anfahrtsskizze, Anfahrt mit dem Auto, Anfahrt mit ÖPNV
- Impressum

A A A Textversion

1 bis 15 von 680 gefundenen Downloads

03.09.2010 | Finanzminister startet Schüler-Quiz und präsentiert jugendgerecht den Landeshaushalt

Ministerium der Finanzen Pressestelle Presseinformation Finanzminister startet Schüler-Quiz und präsentiert jugendgerecht den Landeshaushalt Schülerbroschüre „Landeshaushalt? Was ist das denn?" wird..... › weiter (download)

27.08.2010 | Brandenburg stellt wieder ein

Ministerium der Finanzen Pressestelle Presseinformation Sperrfrist: 27. August 2010, 15:00 Uhr Brandenburg stellt dieses Jahr erstmals seit 2006 wieder Nachwuchskräfte für die Finanzämter ei..... › weiter (download)

27.08.2010 | Bereits die Hälfte der Mittel aus dem Konjunkturpaket II ist in Brandenburg ausgezahlt

Ministerium der Finanzen Pressestelle Presseinformation Bereits die Hälfte der Mittel aus dem Konjunkturpaket II ist in Brandenburg ausgezahlt Finanzminister Dr. Helmuth Markov zeigt sich zufrieden m..... › weiter (download)

18.08.2010 | Faltblatt: Ihre Beiträge zur Kranken- und Pflegeversicherung

1.WiewurdenKranken-

undPflegeversicherungsbeiträgebiszumJahr2009steuerlich berücksichtigt? Neben den Aufwendungen für die Altersvorsorge konnten bisher Beiträge zur Kranken- und Pflegeversicherung ..... › weiter (download)

12.08.2010 | Halbjahresbericht vorgelegt

Ministerium der Finanzen Pressestelle Presseinformation Halbjahresbericht 2010 vorgelegt Potsdam Finanzminister Dr. Helmuth Markov hat in Vorbereitung der Sondersitzung des Ausschusses für Haushalt..... › weiter (download)

22.07.2010 | Markov weist falsche Zahlen zurück

Ministerium der Finanzen Pressestelle Presseinformation Finanzminister Dr. Helmuth Markov weist falsche Zahlen zurück Investitionsausgaben von Haushaltssperre kaum betroffen Potsdam Angesichts eini..... › weiter (download)

Suche

Suchbegriff

Rubrik

---

anzeigen

Adobe Reader

Die Dateien liegen im PDF-Format vor. Zum Öffnen benötigen Sie das kostenlose Programm Adobe Reader:

Get Adobe Reader

LAND BRANDENBURG

Ministerium der Finanzen

erweiterte Suche | Suchbegriff | suchen

Landesregierung | Serviceportal | kinderleicht | Landtagsneubau | Publikationen

› Ministerium der Finanzen

Ministerium der Finanzen
- Startseite
- Wir über uns
- Presse
- Finanzpolitische Gespräche
- Ausbildung in der Finanzverwaltung
  Kształcenie zawodowe w brandenburskim organie skarbowym
- Erreichbarkeit
- Nachgeordnete Einrichtungen

Publikationen und Informationen
- Publikationen
- Newsletter

Steuern und Finanzamt
- Steuern aktuell
- Steuerinformationen
- Formulare und Vordrucke
- ELSTER - die elektronische Steuererklärung
- Steuerberatung
- Finanzämter in Brandenburg

Bauen und Liegenschaften
- Landtagsneubau
- Bauen und Liegenschaften
- Kommunalinvestitions-förderungsgesetz (KInvFG)

Haushalt und Finanzen
- Landeshaushalt
- Kommunalfinanzen

Landesbeteiligungen, Bürgschaften, Sparkassenaufsicht
- Landesbeteiligungen
- Landesbürgschaften

1 bis 15 von 1701 gefundenen Downloads

02.09.2015 | Grußwort von Finanzminister Görke zur Grundsteinlegung für den ILB-Neubau

Seite 1 von 2 Sehr geehrter Herr Stenger und sehr geehrte Mitglieder des Vorstandes, sehr geehrter Herr Oberbürgermeister, sehr geehrter Herr Engel, (Architekt) liebe Gäste, ich freue mich, heute mit..... › weiter (download)

02.09.2015 | ILB-Grundsteinlegung

Potsdam, 02.09.2015 Referat Kommunikation/Förderberatung Pressesprecher Matthias Haensch Tel.: 0331 660 - 1505 Fax: 0331 660 - 61505 E-Mail: matthias.haensch@ilb.de Sperrfrist: 02.09.2015, 12:00 Uhr ..... › weiter (download)

01.09.2015 | Verwaltungsvereinbarung zum KInvFG (20.8.2015)

VERWALTUNGSVEREINBARUNG zur Durchführung des Gesetzes zur Förderung von Investitionen finanzschwacher Kommunen (Kommunalinvestitionsförderungsgesetz - KInvFG) Die Bundesrepublik Deutschland - Sonderv..... › weiter (download)

01.09.2015 | Kommunalinvestitionsförderungsgesetz KInvFG aus dem Bundesgesetzblatt

Gesetz zur Förderung von Investitionen finanzschwacher Kommunen und zur Entlastung von Ländern und Kommunen bei der Aufnahme und Unterbringung von Asylbewerbern Vom 24. Juni 2015 Der Bundestag hat mi..... › weiter (download)

01.09.2015 | Finanzschwache Kommunen im Land Brandenburg

Finanzschwache Kommunen gem. § 6 Abs. 3 KInvFG Kreisfreie Stadt / Landkreis - Kennzeichen AGS Stadt / Gemeinde Fördersumme KInvFG-Mittel * (in EUR) BRB 1205100000 Brandenburg an der Havel 8..... › weiter (download)

01.09.2015 | Investitionen in finanzschwachen Kommunen ermöglicht

Staatskanzlei des Landes Brandenburg, Pressestelle, Heinrich-Mann-Allee 107, 14473 Potsdam Staatskanzlei Presse- und Informationsamt Potsdam, 01.09.2015 Pressemitteilung Zu den Ergebnissen der Kabine..... › weiter (download)

Suche

Suchbegriff

Rubrik

---

anzeigen

fsfe

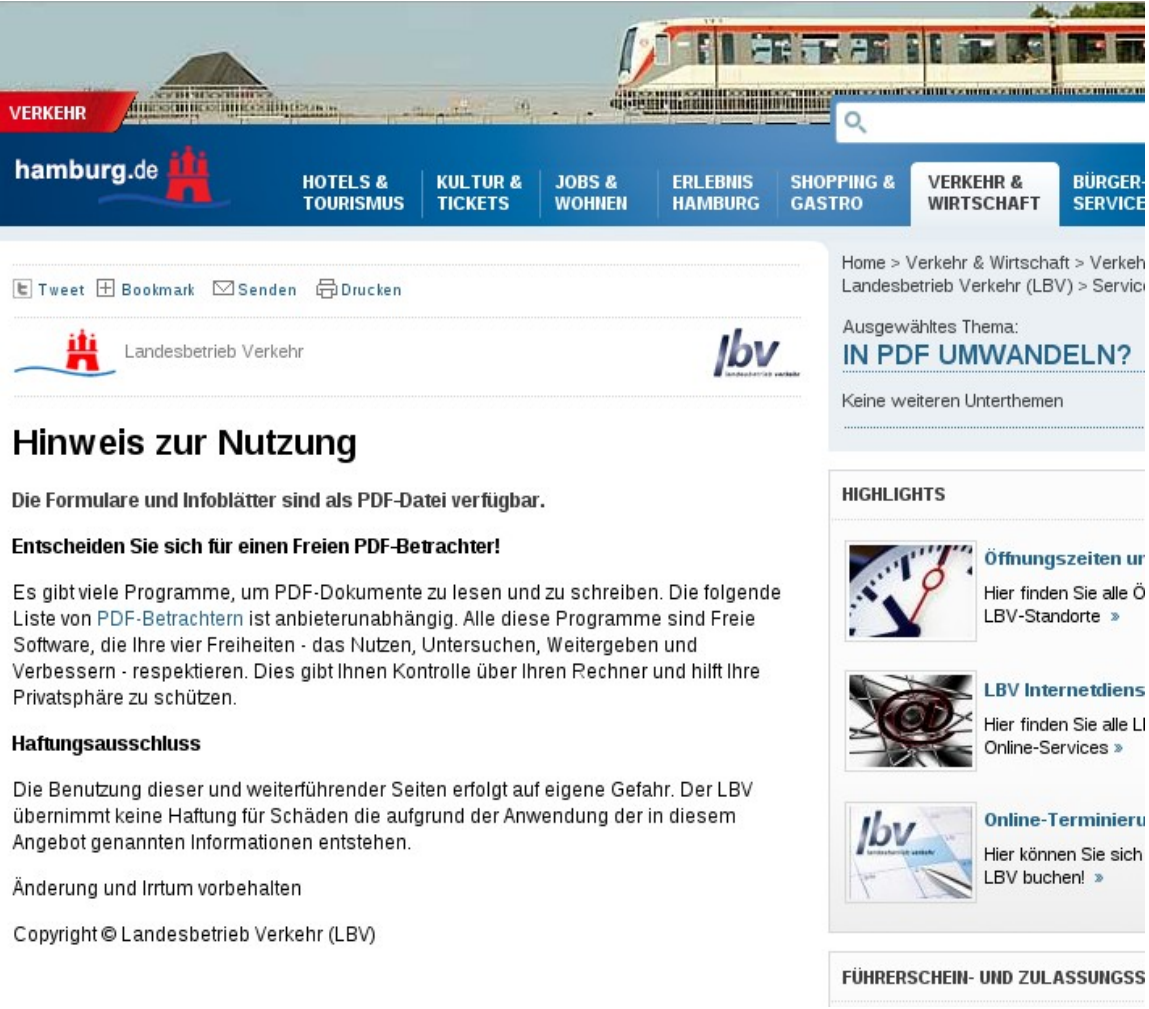

PDFreaders

- Removed 1125 of 2104 ads from websites of the public administrations (53%)
- German government recommends our text snippets
- pdfium sources (Chromium) published as Free Software

2013: www.hamburg.de/adobe

Public Money
Public Code

Public Money? Public Code!

fsfe
Free Software Foundation Europe e.V.
Schönhauser Allee 6/7, 10119 Berlin
+49 30 27 59 52 90, www.fsfe.org
Registergericht Hamburg VR 17030
Präsident: Matthias Kirschner
FSFE • Schönhauser Allee 6/7 • 10119 Berlin • Deutschland
Alle Abgeordneten des Deutschen Bundestages
Deutscher Bundestag
Platz der Republik 1
11011 Berlin
fsfe

#ILOVEFS
debian
GNOME
Free Software
I ♡ TOR
'cause it saves life in TURKEY
:)
fsfe

Microsoft®
against the
European Commission
860.000.000 €
fsfe

fsfe
FREE SOFTWARE
LEGAL & LICENSING WORKSHOP 2023
19–21 April 2023 – Gothenburg
Chalmers Conference Center
Gothenburg, Sweden
fsfe

Legal Education Day

FSFE Legal Education Day – 6 Nov 2021

fsfe

All times CET	6 Nov 2021 (Saturday)
12:00 – 12:05	**Welcome and Introduction**
12:05 – 12:20	Quiz Time – How much do you know about Free Software legal issues? FSFE • A quiz to gauge the audience's level of knowledge, and to break the ice
12:20 – 12:40	What is Free Software? Lina Ceballos • Introduction to Free Software, correcting misconceptions, and highlighting its importance in society
12:40 – 13:00	Free Software and Human Rights Gabriel Ku Wei Bin • Explanation of how Free Software interacts with human rights law and enables society to enjoy rights
13:00 – 13:15	What is Copyright? Niharika Singal • Basic breakdown of copyright law and how it applies to software development.
13:15 – 13:30	*Break*
13:30 – 13:50	What is a License? Lucas Lasota • Explanation of licenses, their legal obligations, and the consequences of not following these obligations.
13:50 – 14:30	Commonly Use Free Software Licenses – License Compatibility and License Integration Lucas Lasota / Gabriel Ku Wei Bin • Breakdown of the most commonly used Free Software licenses and the obligations therein. • Explanation of license compatibility/incompatibility
14:30 – 15:10	REUSE – Common Problems in your Repository and How To Make Your Repo REUSE Compliant Lina Ceballos / Max Mehl • Explanation of REUSE and tutorial on the basic steps to make a repo REUSE Compliant
15:10 – 15:30	*Q&A*
15:30 – 16:00	*Break*
16:00 – 16:15	What is a Trademark? Gabriel Ku Wei Bin • Explanation of trademarks and use of logos in software projects
16:15 – 16:45	Containers Scott Peterson • Explanation of how Containers change Software Distribution
16:45 – 17:15	Free Software and Legal Issues around Fediverse Rebecca Sieber - GNU Humboldt University • An overview of legal obligations and pitfalls when operating a Fediverse instance
17:15	**Closing Remarks**

fsfe

Horizon Europe

NGI ZERO

2018 - 2022 (over 4600 hours):

- NGI0 Discovery, e.g. GNU Name System, GNU social, GNU Guix, ...
- NGI0 PET, e.g. GNU Taler, GNU Mes, GNU Guix, GNU Lacre, GNU Hurd, GNUTLS, ...

Started 2022:

- NGI0 Entrust, e.g. GNU Taler wallet, GNUnet CONG
- NGI0 Review
- NGI0 Core
- Zooom

Starting 2024:

- NGI0 Commons

fsfe

"Regarding REUSE, we have learnt a lot. We realise that the idea behind REUSE is simple, clear, and powerful… Nowadays, Free Software projects become more and more complicated, and many components/files of a single project have different license/copyright information. REUSE helps a lot on tracking the status of this information in our project."

– Xianjun Jiao, OpenWifi Project

REUSE
SOFTWARE

fsfe

Questions?
REUSE
ULPGC
Universidad de
Las Palmas de
Gran Canaria
Facultad de
Ciencias
de la Salud
Solidario
GHCon2021
GNU Solidario
ULPGC
Universidad d
Las Palmas d
Gran Canaria
www.ulpgc.es
fsfe

AI Act, CRA, Product Liability

- Parliament: Product Liability
- Trilogues: AI Act + CRA
- Liability: Developing → deploying
- Compliance: Those who significantly benefit

fsfe

EU Datathon Winner: TEDective

Federated communication for public authorities

Communicate confidently and respectfully with the public

Take Action

Fedi... What?!

Public institutions (government agencies, broadcasters, educational institutions) predominantly use proprietary platforms like Twitter, Facebook, Instagram, and YouTube. The companies behind them have a lot of influence on who communicates on their platforms and how. Furthermore, through prominent linking and use of the services, public institutions advertise them and get the public to use them.

We want to convince public authorities to rethink their use of social media. This is possible with the gradual transition to federated free software solutions.

fsfe

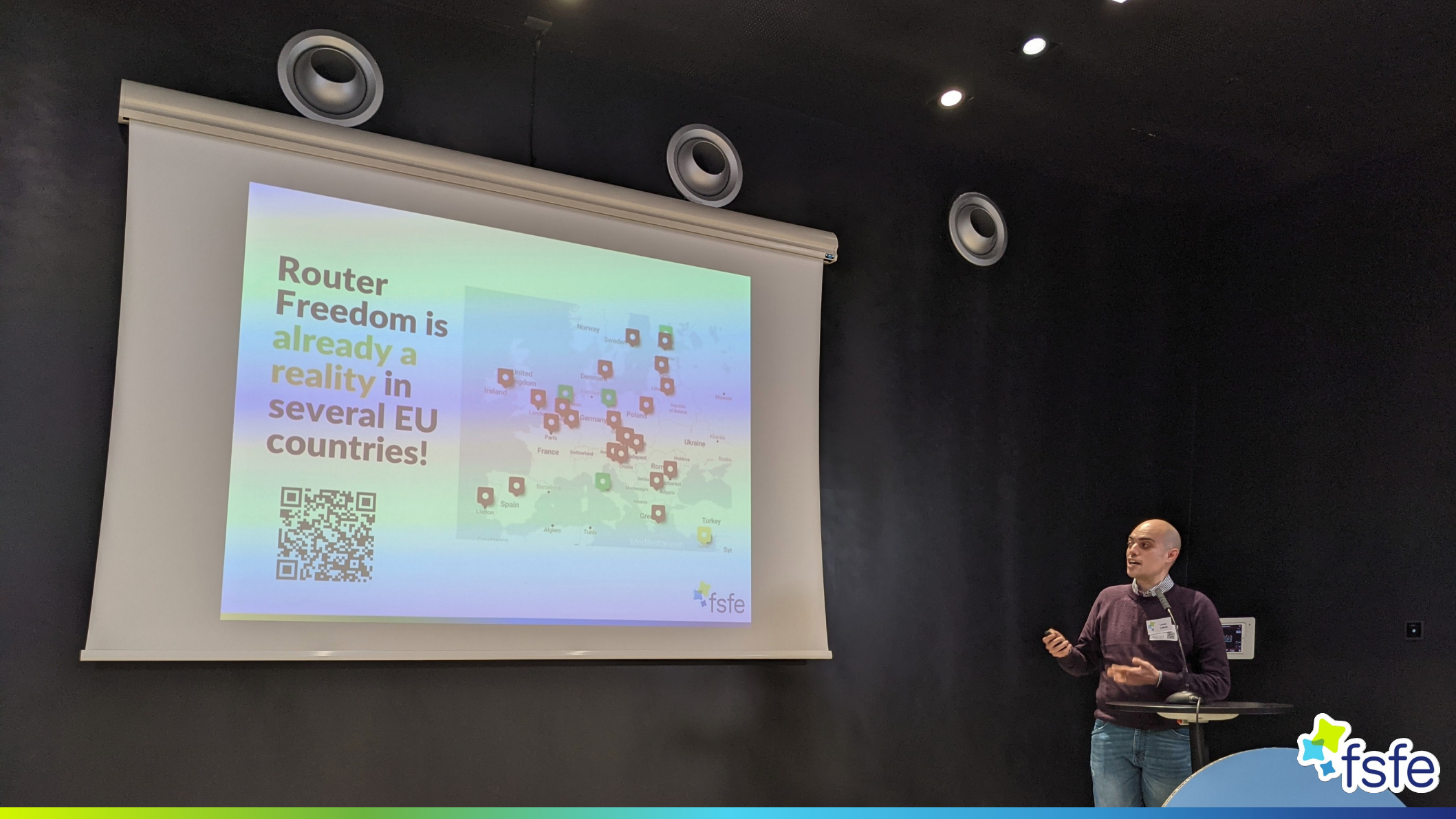
Router Freedom is already a reality in several EU countries!
Norway
Sweden
Ireland
Denmark
Poland
Germany
Paris
France
Ukraine
Spain
Lisbon
Turkey
fsfe

fsfe

Why Router Freedom?

Upgrade your router

Increase the speed and coverage of your router. Make it compatible with your devices. Configure, improve, and repair your router. Its performance should be up to you.

Avoid a router monopoly

If you can only use the equipment provided by a single company, your possibilities might be less secure or user-friendly. And you will have no alternative. Get the most out of the innovations in the router market.

Secure your connection

Routers transmit personal data. Some terminal equipment offers greater privacy than others. Determine for yourself the level of security you want.

Choose your own router

The device given by your internet service provider should not be the only possibility.

The icons are modified from openmoji.org under CC-BY-SA 4.0

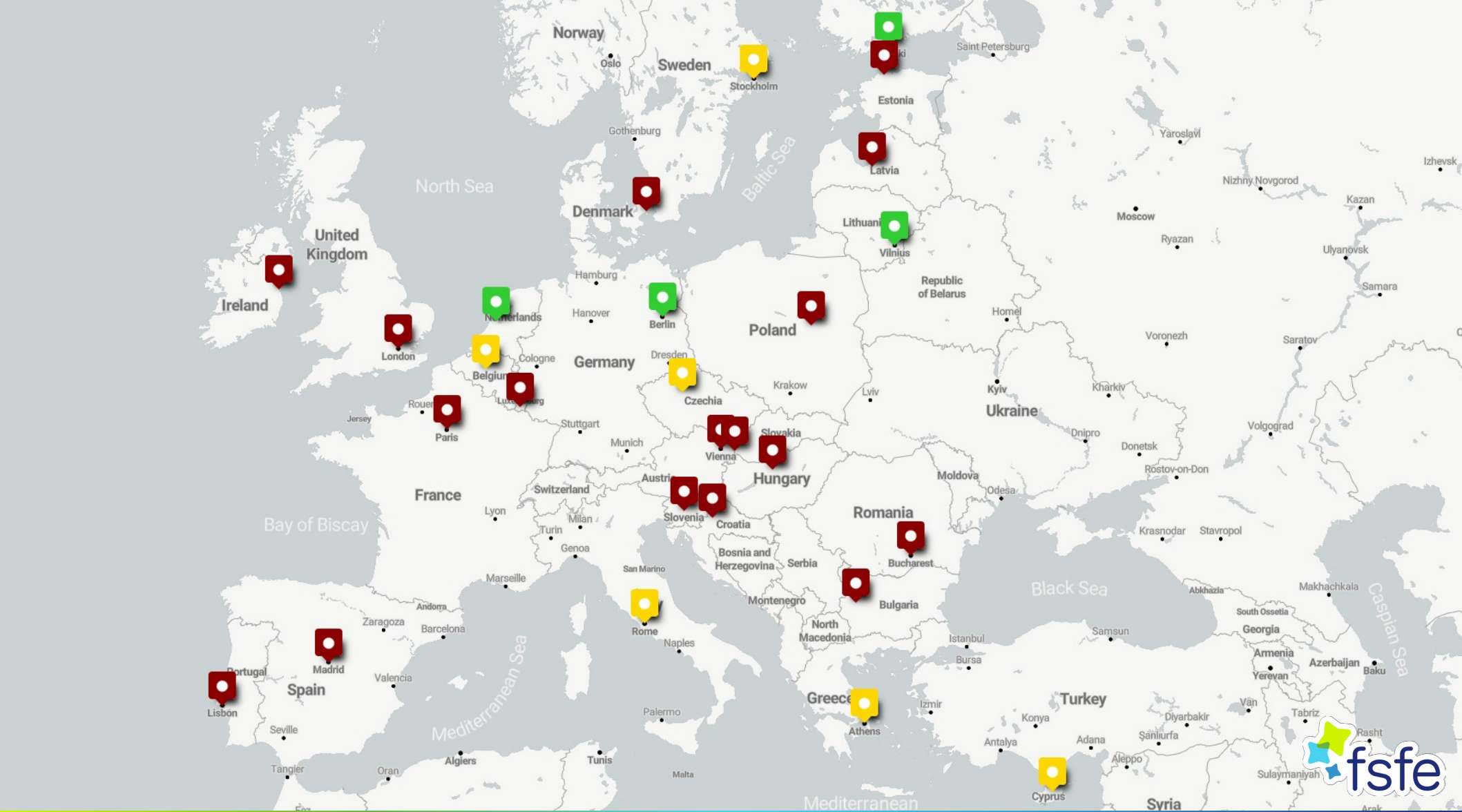
Norway
Oslo
Sweden
Stockholm
Saint Petersburg
Estonia
Gothenburg
Latvia
Yaroslavl
Izhevsk
North Sea
Baltic Sea
Denmark
Nizhny Novgorod
Kazan
Moscow
Lithuania
Vilnius
Ryazan
Ulyanovsk
United Kingdom
Ireland
Hamburg
Republic of Belarus
Samara
Netherlands
Hanover
Berlin
Poland
Homel
London
Voronezh
Saratov
Belgium
Cologne
Germany
Dresden
Krakow
Lviv
Kyiv
Kharkiv
Czechia
Ukraine
Jersey
Paris
Stuttgart
Munich
Slovakia
Vienna
Dnipro
Volgograd
Donetsk
Hungary
Rostov-on-Don
Moldova
Austria
Switzerland
Odesa
France
Slovenia
Croatia
Romania
Lyon
Milan
Bay of Biscay
Turin
Krasnodar
Stavropol
Genoa
Bosnia and Herzegovina
Serbia
Bucharest
San Marino
Marseille
Black Sea
Abkhazia
Makhachkala
Caspian Sea
Andorra
Montenegro
Bulgaria
South Ossetia
Zaragoza
Barcelona
Rome
North Macedonia
Samsun
Georgia
Istanbul
Naples
Madrid
Armenia
Azerbaijan
Baku
Portugal
Bursa
Yerevan
Valencia
Spain
Mediterranean Sea
Greece
Turkey
Van
Lisbon
Izmir
Tabriz
Palermo
Konya
Diyarbakir
Athens
Seville
Antalya
Adana
Şanlıurfa
Rasht
Algiers
Tunis
Aleppo
Tangier
Oran
Malta
Sulaymaniyah
Cyprus
Mediterranean
Syria
fsfe

How does phone production affect the environment?

Producing one new device takes as much energy as using your phone for four years.

50 million
tons of electronic waste are produced annually.

1.5 billion
phones are sold every year.

If only one in three of us would use their device one year longer, we could save the resources of producing hundreds of million of phones annually.

Often, when the software lags, hardware remains in good condition. So why toss away your expensive hardware? You can upcycle your phone with Free Software.

Renew and keep using your phone with Free Software!
Your operating system can be replaced. Install a Free Software one, usually referred to as a "custom ROM".

Enjoy more benefits.
Take control: uninstall any app you want, remove trackers, have transparency of your software, and your device runs smoothly with Free Software.

UPCYCLING Android

Learn more about the benefits of using Free Software and extending your hardware lifetime on **www.upcyclingandroid.org.**

This project is financially supported by

Federal Ministry for the Environment, Nature Conservation and Nuclear Safety

Umwelt Bundesamt

The publisher is responsible for the content of this publication.

CC-BY-SA 4.0

Open Letter: 110 organisations

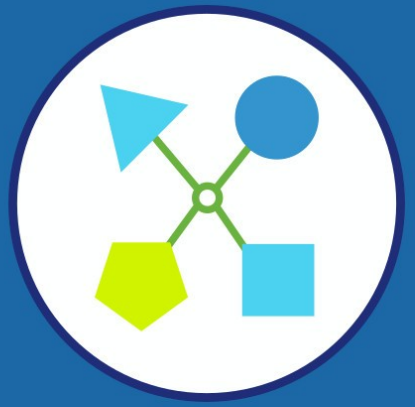

fsfe

fsfe
FIGHT FOR YOUR DIGITAL RIGHTS
fsfe

GNU GENERAL PUBLIC LICENSE
fsfe

DEVICE NEUTRALITY

Let the device diversity flow with Free Software

Our devices are all-purpose computers. *Free Software* allows the full use of the hardware.

Safeguarding Free Software alternatives to operating systems, drivers, app stores, browsers and other software is crucial for *freedom of choice* and a *healthy, competitive, democratic, diverse* and *sustainable* digital society.

It is time to reclaim software freedom with Device Neutrality!

fsfe

DEVICE NEUTRALITY

Device Neutrality helps to break up digital monopolies and restore competition by giving back the end user the control of their devices. This balance of power is achieved through these demands:

Ensuring software freedom

End-users should be able to install and uninstall any software, including operating systems, browsers and app stores. Free Software should have the same access rights on devices as the pre-installed ones.

Breaking lock-ins

Gatekeepers should not dictate how we use our devices. They should not discriminate against Free Software. Device Neutrality means interoperability, widespread adoption of Open Standards, easy access to APIs specifications and functionalities invoked by Free Software.

Empowering end-user control over data

Data empowerment is paramount. Smartphones, smartwatches, and computers are very personal machines that accumulate large amounts of sensitive personal and non-personal data. That's why end-users should be able to easily transfer personal data from apps, operating systems, and devices.

Learn more about Device Neutrality and Free Software

fsfe

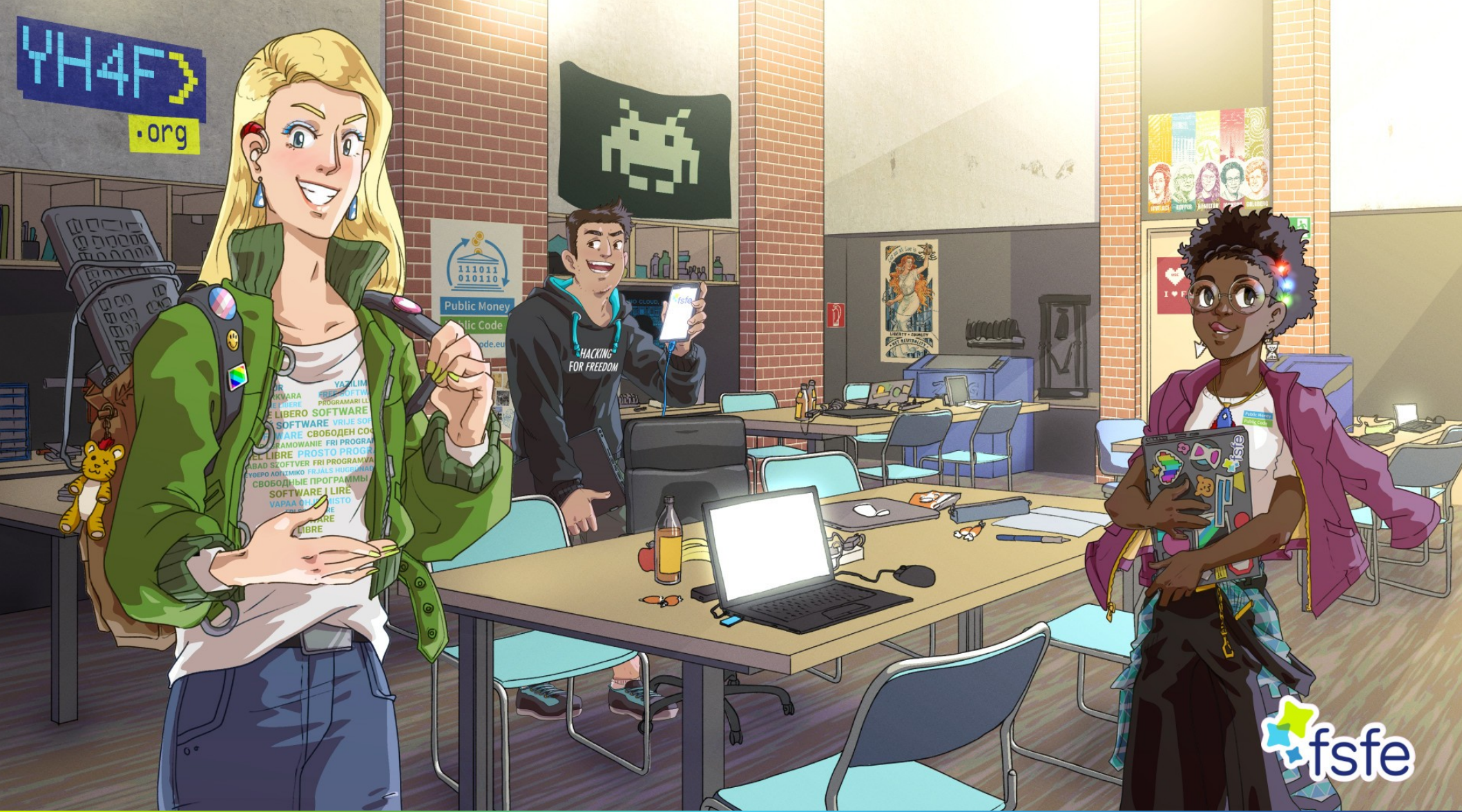
YH4F
.org
Public Money
HACKING
FOR FREEDOM
fsfe

Confirmation of participation
Ekaterina Radaeva
has successfully participated in the Youth Hacking For Freedom competition.
YH4F
The competition was organised by the Free Software Foundation Europe from the 1st of November 2021 till 31st of March 2022.
Confirmation of participation
Miquel Puig
has successfully participated in the Youth Hacking For Freedom competition.
YH4F
The competition was organised by the Free Software Foundation Europe from the 1st of November 2021 till 31st of March 2022.
Confirmation of participation
Héctor Giménez Escobar
has successfully participated in the Youth Hacking For Freedom competition.
YH4F
The competition was organised by the Free Software Foundation Europe from the 1st of November 2021 till 31st of March 2022.
Confirmation of participation
Stavros Gerogios Piperakis
has successfully participated in the Youth Hacking For Freedom competition.
YH4F
The competition was organised by the Free Software Foundation Europe from the 1st of November 2021 till 31st of March 2022.
fsfe

- >100 from 13 to 19 registrations from 25 countries
- 6 winners
- Will be continued the next year

Matthias Kirschner
Sandra Brandstätter
ADA & ZANGEMANN
A Tale of
Software, Skateboards, and
Raspberry Ice Cream
https://ada.fsfe.org
fsfe

Hacking 4 FREEDOM
They are young + need the code!
THERE IS A CODE B
DO YOUR HOMEWORK Mr. President and we will do ours!
DON'T WRECK OUR TECH!
fsfe

FSFE / ada-zangemann

Unwatch 40 | Unstar 4 | Fork 3

Code | Issues | Pull Requests | Projects | Releases | Activity | Settings

Sources of the Ada & Zangemann children's book https://fsfe.org/activities/childrensbook/

Manage Topics

64 Commits | 1 Branch | 0 Tags | 512 MiB

main | Go to file | Add File | HTTPS | SSH | git@git.fsfe.org:FSFE/ada-zangemann.git

Luca Bonissi d7e8e9c9d4	Fixed spaces in DA source text	last week
DrawingTemplate	initial commit	last year
LICENSES	Added English reading slide-show and texts	last year
Presentations	Added Danish translation	2 weeks ago
fonts	Fixed English capitals	7 months ago
illustrations	Added Danish translation	2 weeks ago
source-text	Fixed spaces in DA source text	last week
.drone.yml	show and check REUSE status	last year
Ada_Zangemann-ar.txt	Fixing mirror images for right-to-left languages	8 months ago
Ada_Zangemann-ca_valencia.txt	ca_valencia: Changes as suggested by Míriam Serrat	last month
Ada_Zangemann-da.txt	Added Danish translation	2 weeks ago
Ada_Zangemann-de.txt	fix another link	last year
Ada_Zangemann-en.txt	update hut to cabin, after discussions with No Starch Press	last month
Ada_Zangemann-fr.txt	Changing license from CC-BY-SA-3.0-DE to CC-BY-SA-4.0 for I...	5 months ago
Ada_Zangemann-it.txt	Fixed typo IT txt	2 weeks ago
Ada_Zangemann-ukr.txt	Added Ukrainian translation	last year
README.md	update availability of EN version	last month
Translation-Guidelines.md	Fixing blending mode for writings on p40-41 - Added mirrored p...	2 months ago

fsfe

**Many small people,
in many small places,
do many small things
that can alter
the face of
the world.**

fsfe

Thank you for your work!!!

fsfe.org/contribute

fsfe